

Como Él

Álbum para los jóvenes 2020

Letra y música: Nik Day

♩ = 78

6

Al cre - ar - se es - te mun - do, — de go - zo el al - ma can - tó, —

9

— mas so - lo e - ra el co - mien - zo, — de nues - tro cre - cer —

12

— y lle - gar a ser. Pa - ra lim - piar de pe - ca -

15

dos — vi-no_el Sa-lva-dor, — y nos mos-tra-rí -

19

a la sen-da_a se-guir — y a dón-de_a-cu-dir. Co-mo_Él po-de-mos

22

ser, — al ac-tu-ar con fe. —

25

Su voz nos pue-de gui-ar, nos da Su_a-mor y bon-dad,

28

al Coda Φ

y_a - sí, al ver - lo_o - tra vez, _____ sea - mos co - mo _____ Él. _____

31

Su gra - cia_es e - ter - na, in - men - so Su_a - mor.

35

Y si se - gui - mos Su guí - a, _____ po - dre - mos a - sí _____

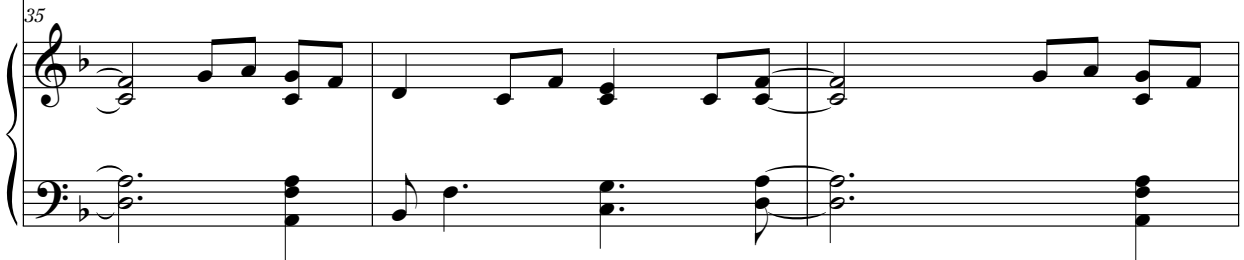

38

D.S. al Coda

ver - lo al fin. _____ Co - mo_Él po - de - mos

40

Φ CODA

mo_Él po - de - mos _____

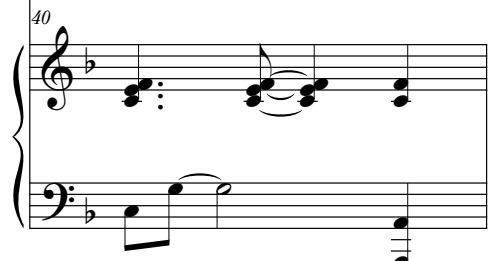

41

— ser, — Al sa-ber — a-mar co-mo Él a - mó, — y ver Su luz

44

— en nues-tro in - te-rior, — y al ver - lo, — re_co-no - cer -

47

lo. — Se - re - mos co - mo — Él. —

50

Si, tal co - mo Él, —

54

al ac - tu - ar con fe. _____ Su voz nos pue - de gui - ar,

58

nos da Su_a - mor y bon - dad, y_a - sí, al ver - lo_o - tra vez, _____ se_a - mos co - mo

61

— Él. — Co - mo_Él. _____

65

Mmm _____