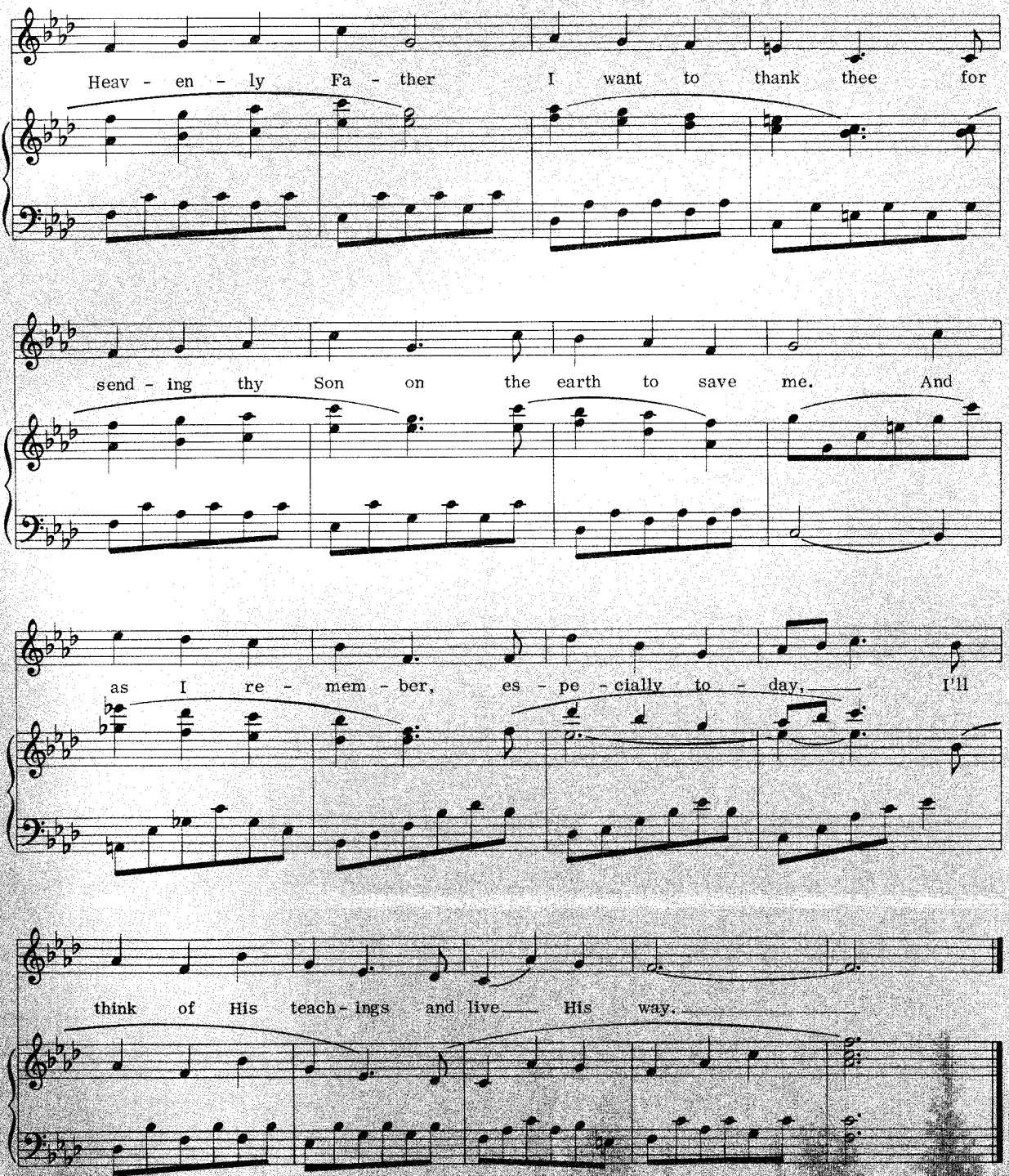

Photo by Laird Roberts

Jesus Lay Sleeping

Words and Music by Joyce A. Brackpool

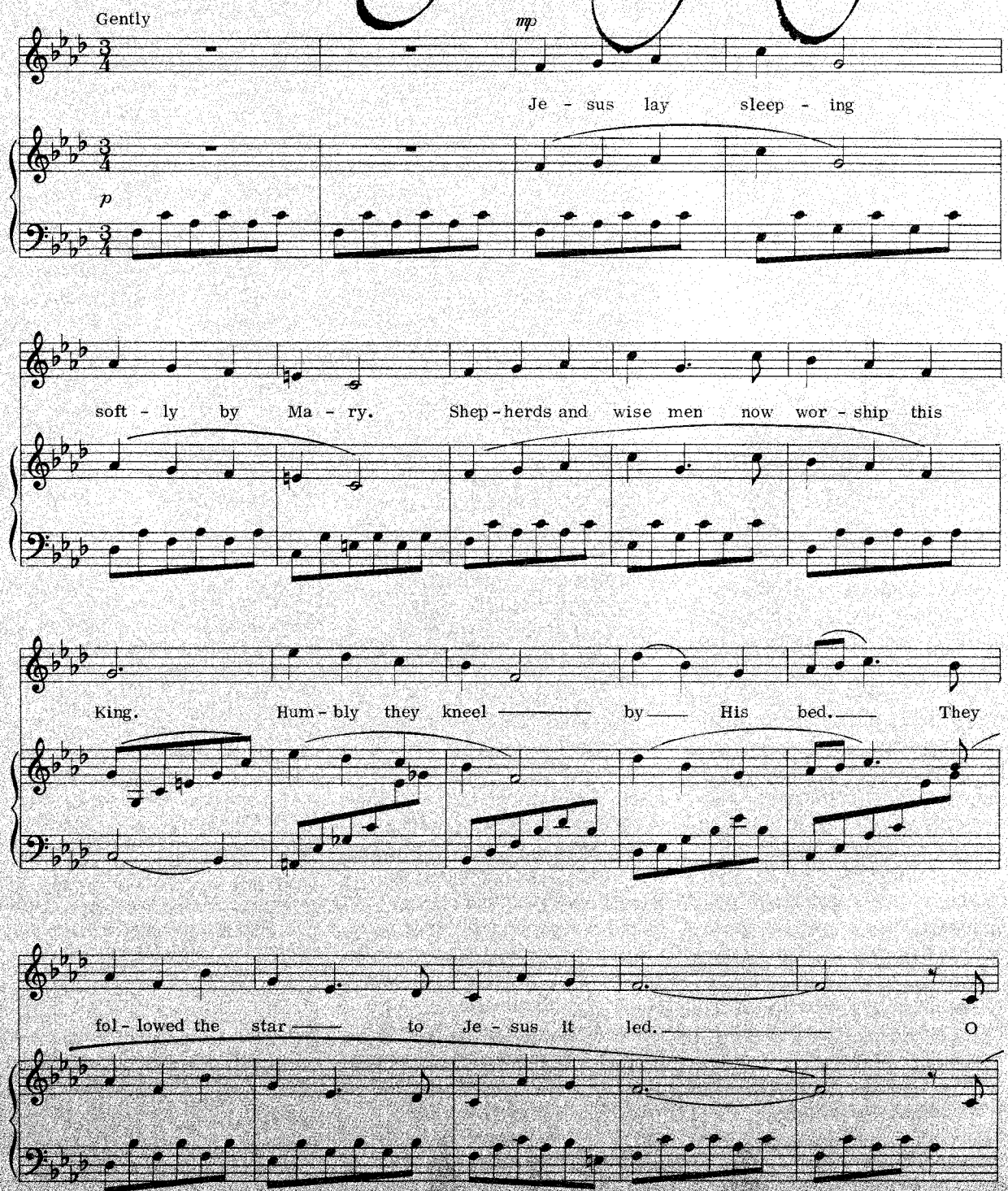

Calligraphy by Warren Luch