195 Doon sa Aming Deseret

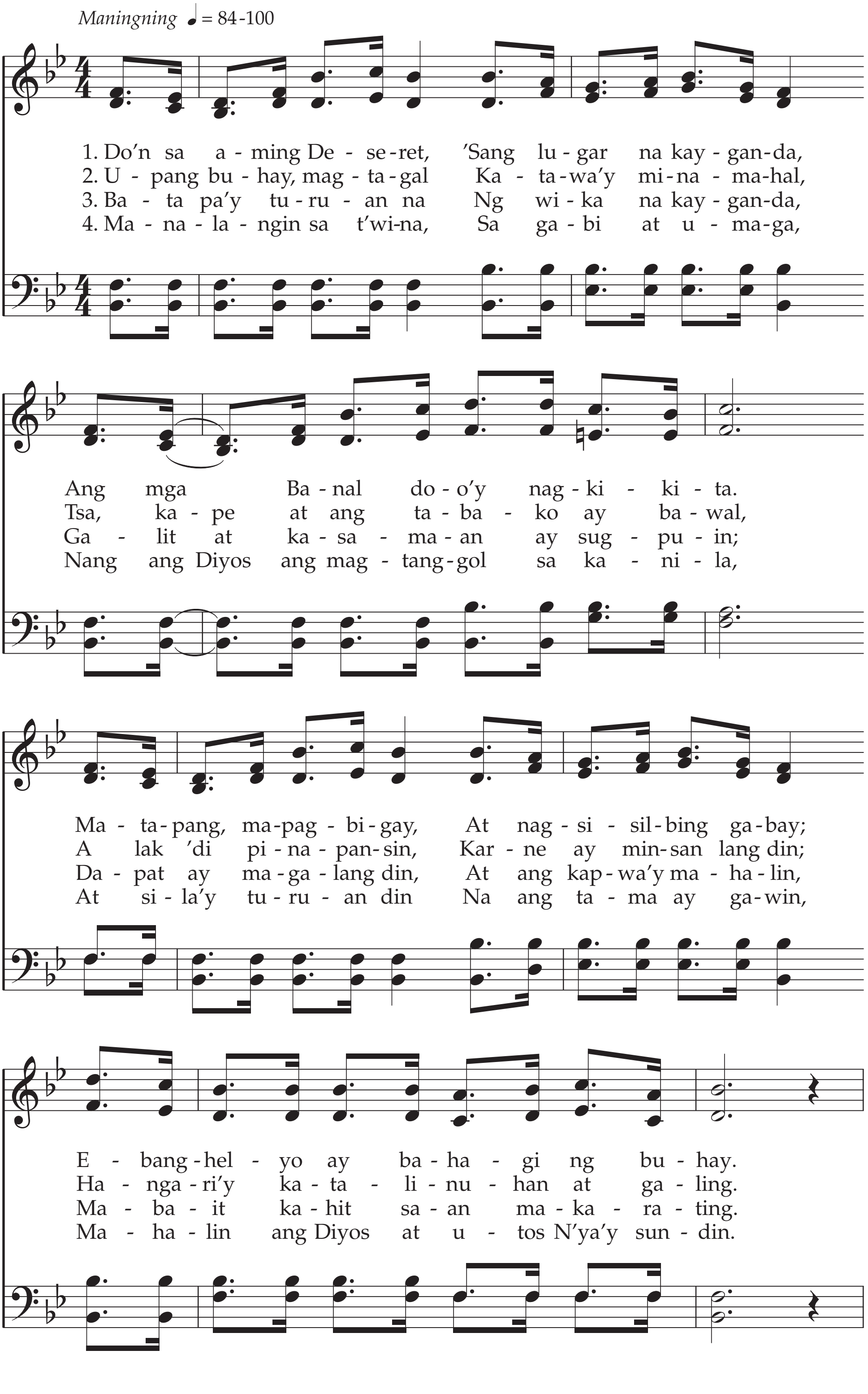

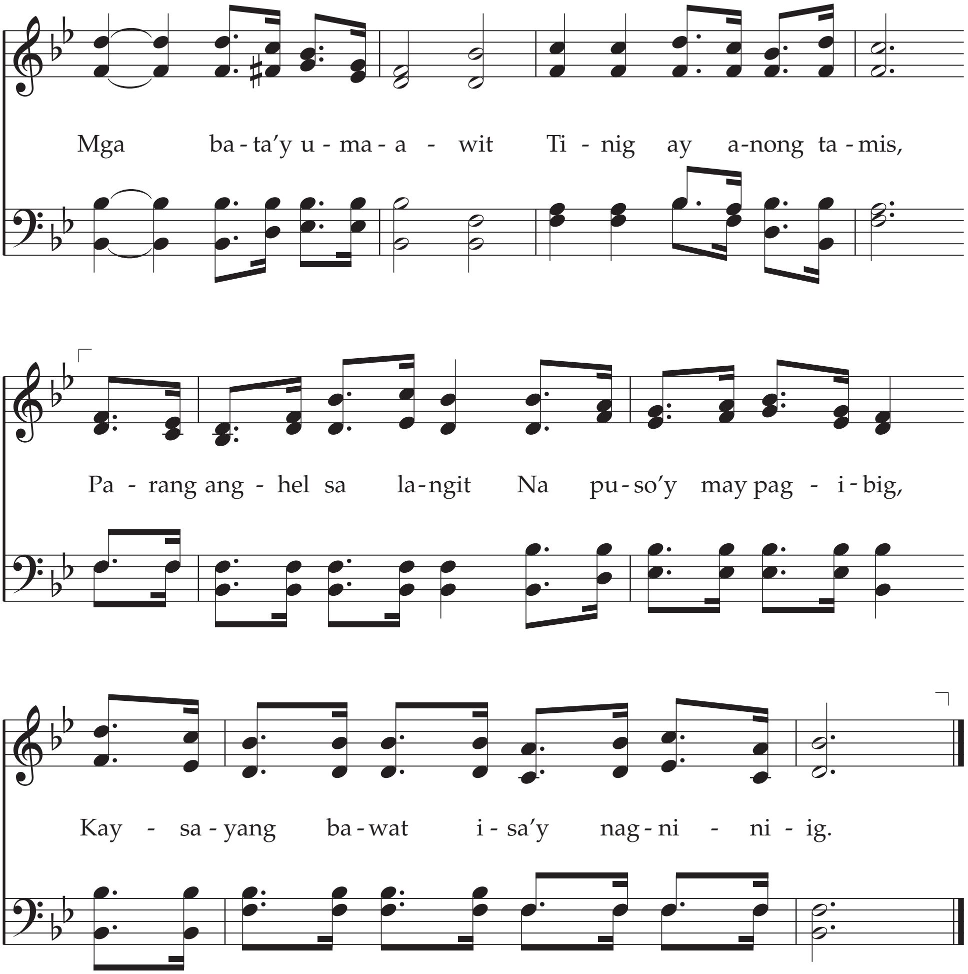

Titik: Eliza R. Snow, 1804–1887
Himig: George F. Root, 1820–1895*:*

Mga Kawikaan 22:6
Alma 37:35