Gawin ang Tama

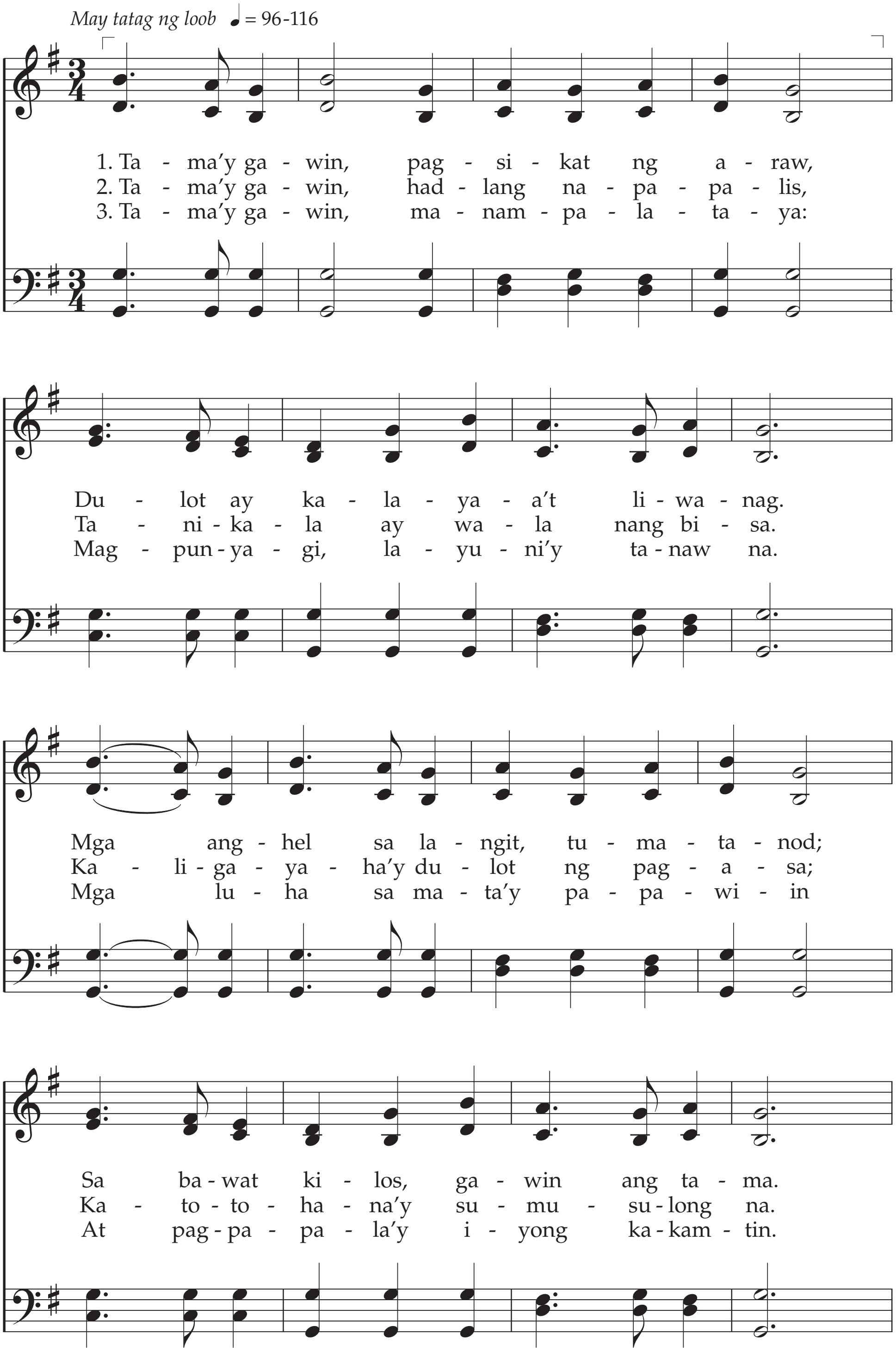

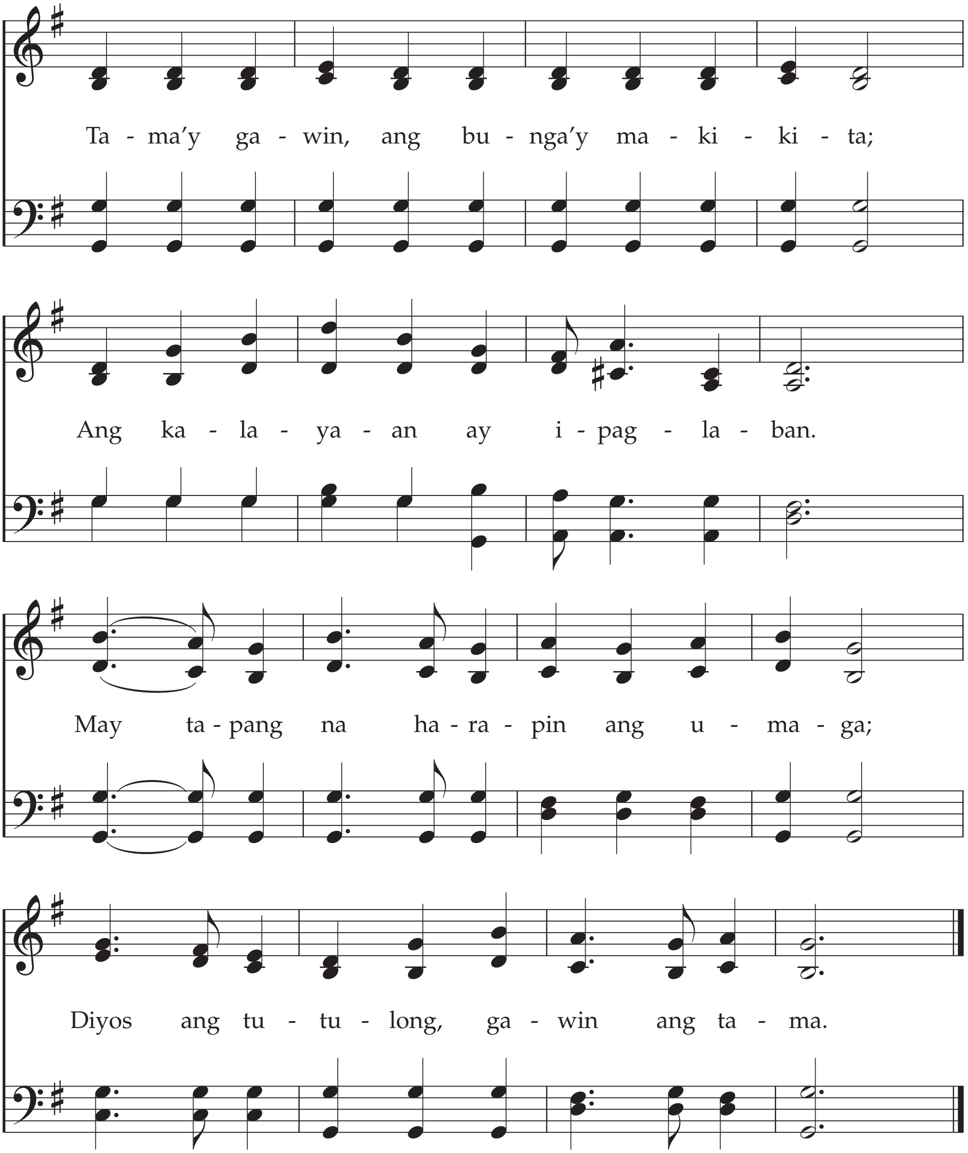

Titik: Di kil., *The Psalms of Life,* Boston, 1857
Himig: George Kaillmark, 1781–1835

Deuteronomio 6:17–18
Helaman 10:4–5