Buhay ang Aking Manunubos

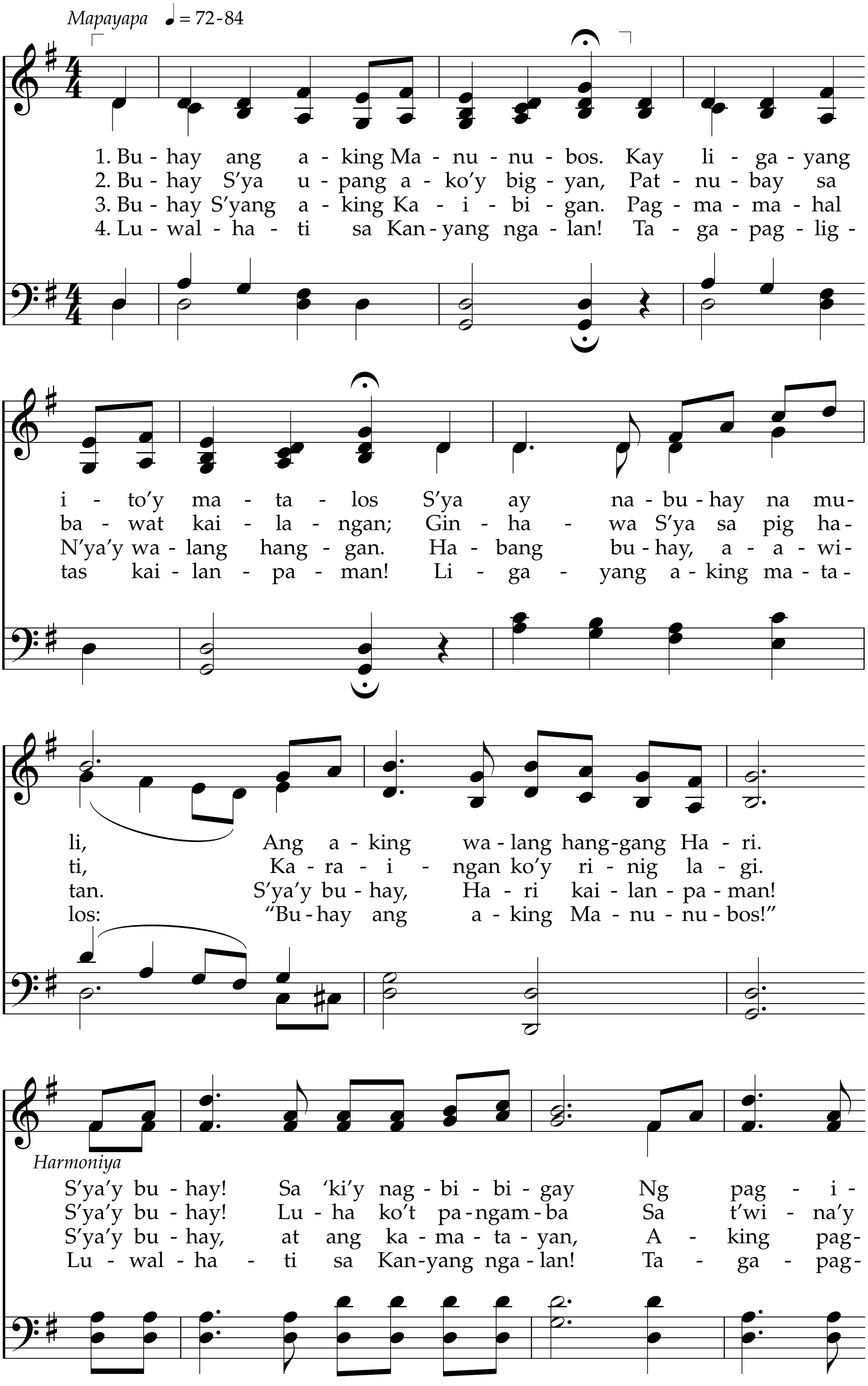

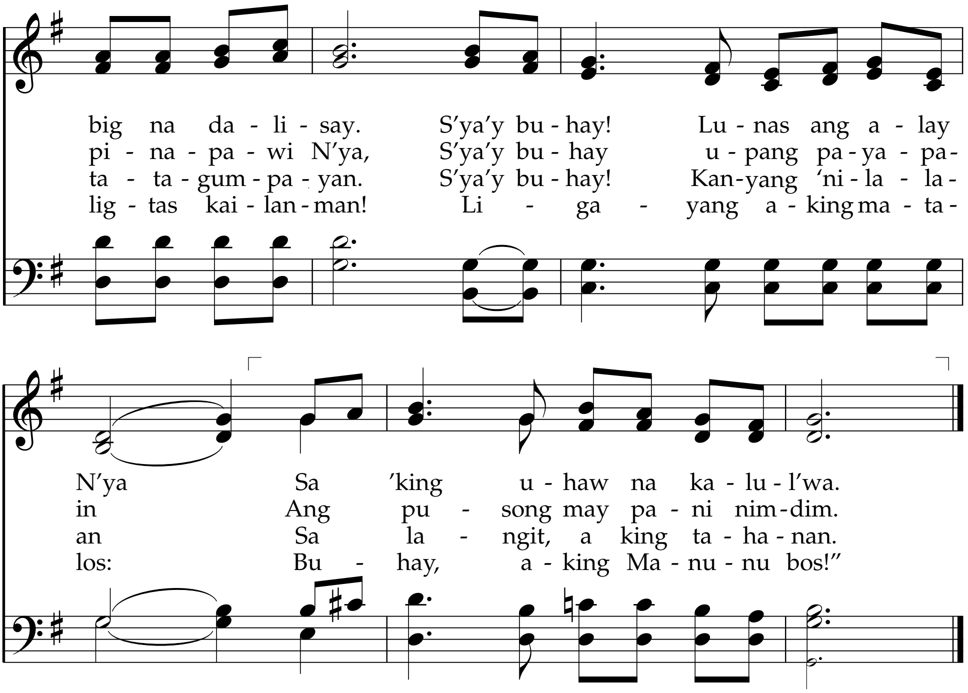

Titik: Samuel Medley, 1738–1799
Himig: Lewis D. Edwards, 1858–1921

Job 19:25
Mga Awit 104:33–34