65 Mangagsilapit sa Kanya

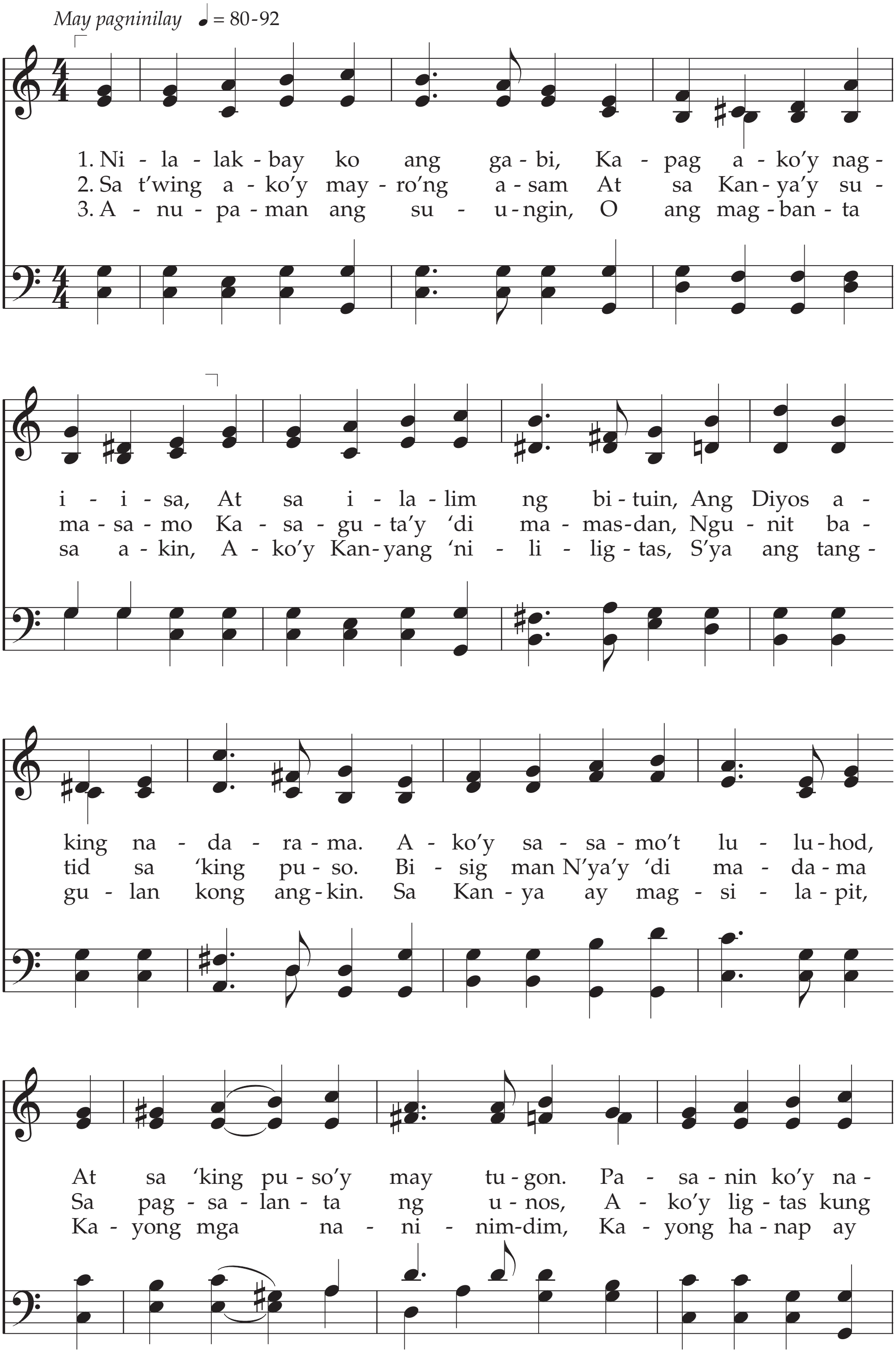

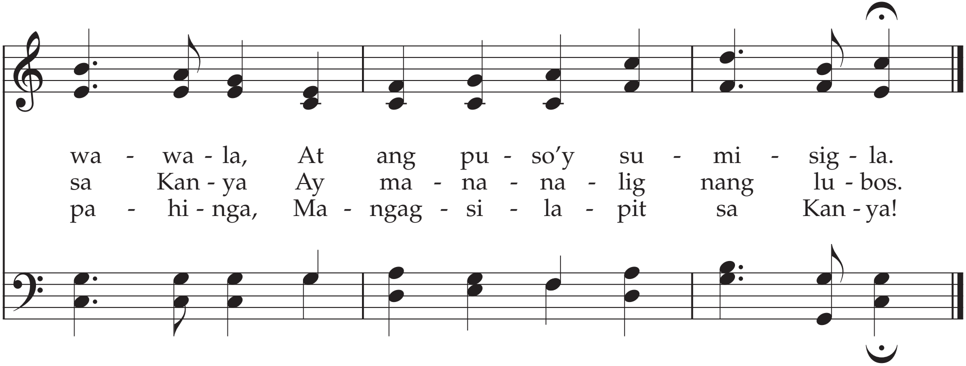

Titik: Theodore E. Curtis, 1872–1957
Himig: Hugh W. Dougall, 1872–1963

Mga Awit 55:16–17, 22
Mateo 11:28–30