61 Diyos ang Gabay

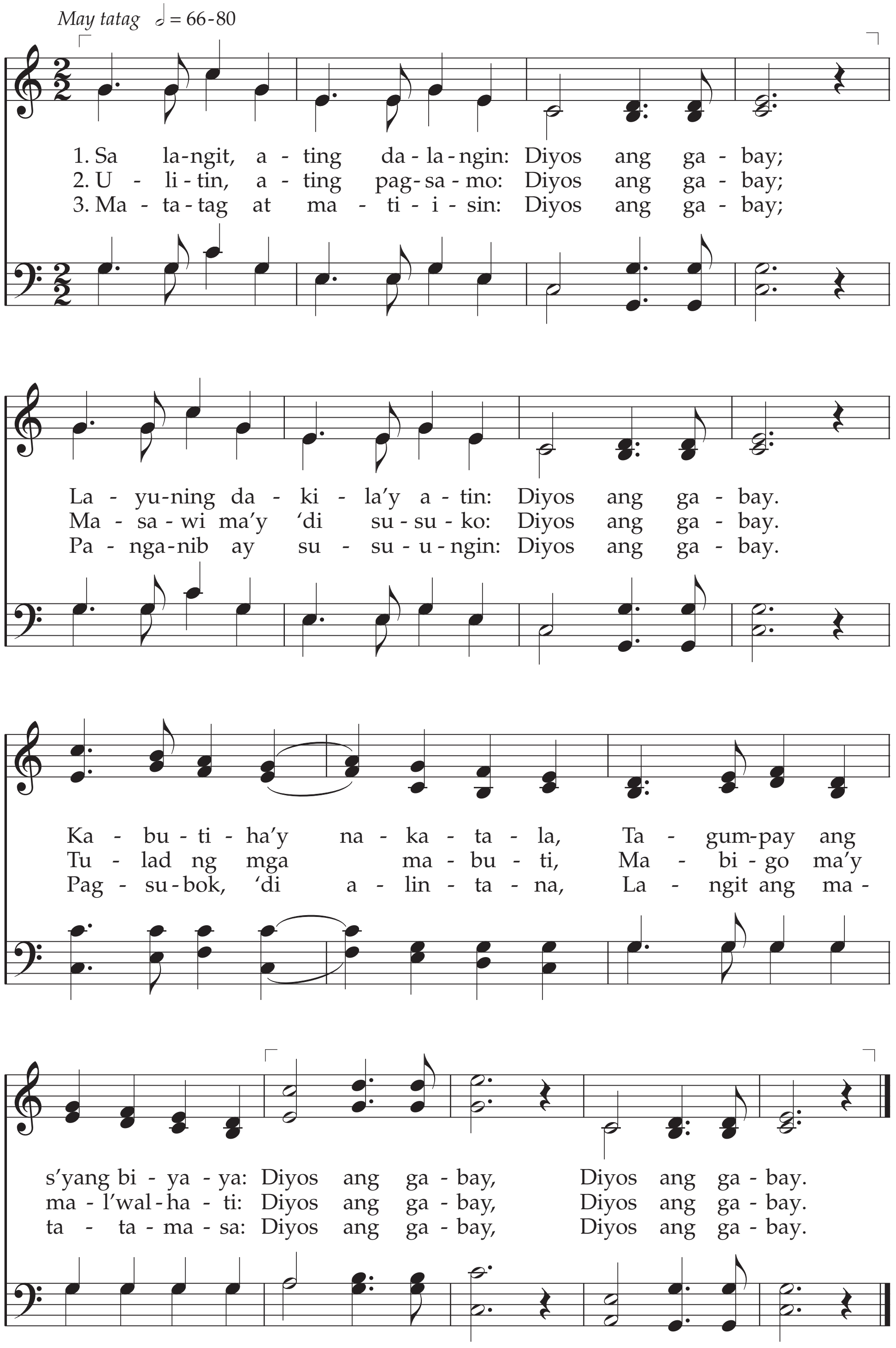

Titik: William E. Hickson, 1803–1870
Himig: Ernst Moritz Arndt, 1796–1860

Doktrina at mga Tipan 58:27–28
Alma 27:27, 30