60 Guro, Bagyo'y Nagngangalit

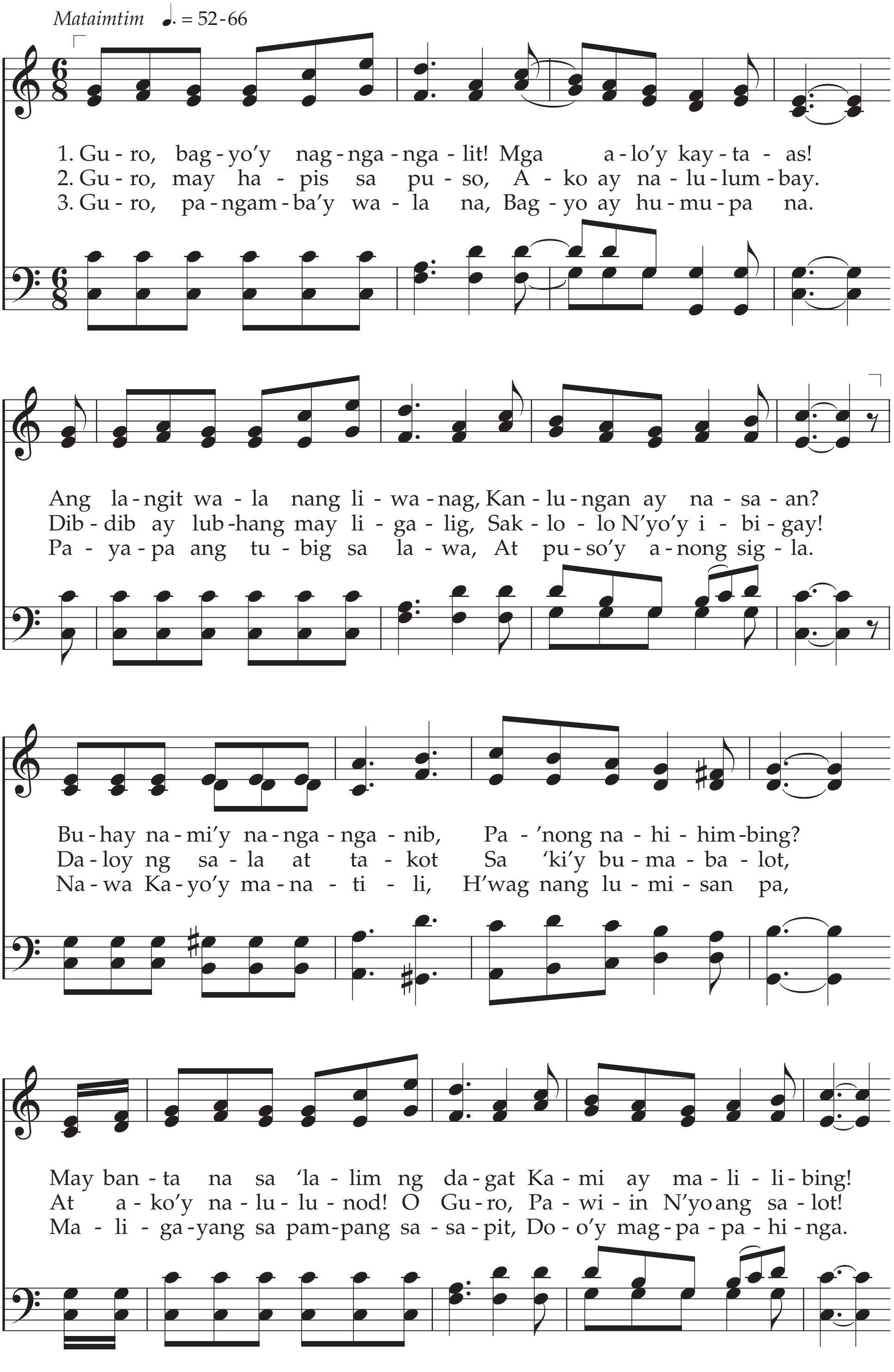

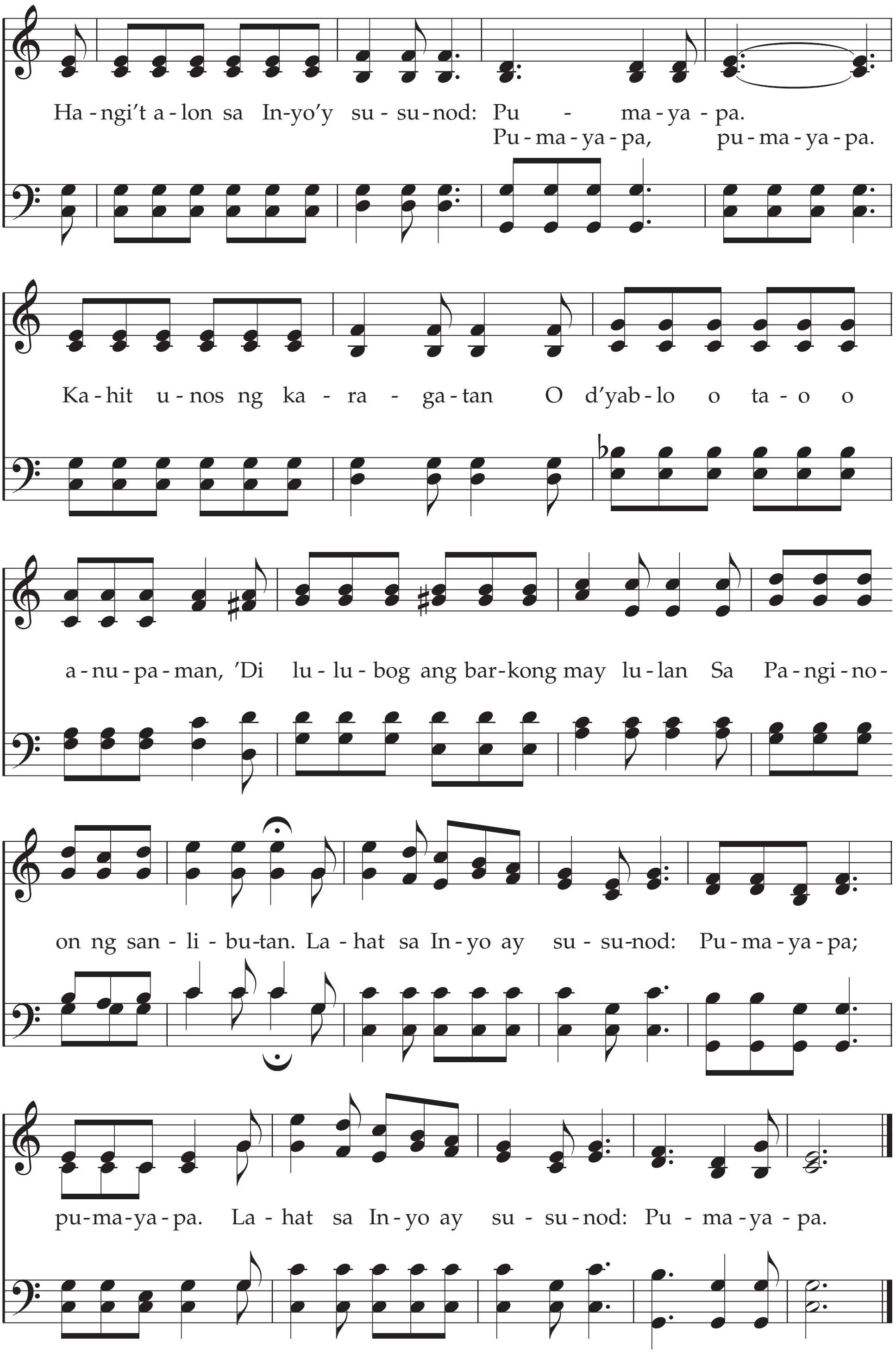

Titik: Mary Ann Baker, ca. 1874
Himig: H. R. Palmer, 1834–1907

Mateo 8:23–27
Marcos 4:36