25 Sa Tatag N'yaring Kabundukan

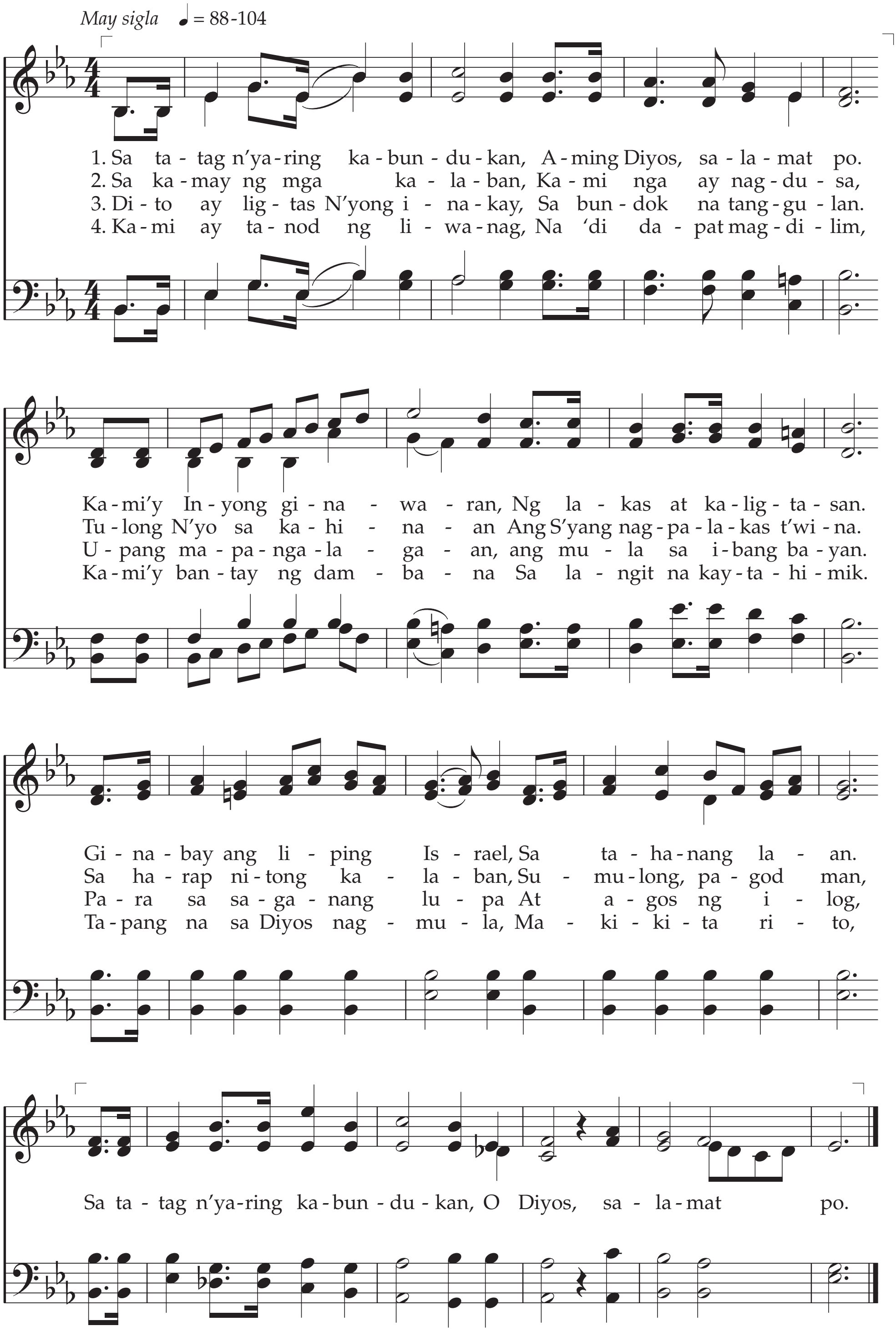

Titik: Felicia D. Hemans, 1773–1835; ini. ni Edward L. Sloan, 1830–1874
Himig: Evan Stephens, 1854–1930

Mga Awit 95:1–7