Unang Panalangin ni Joseph Smith

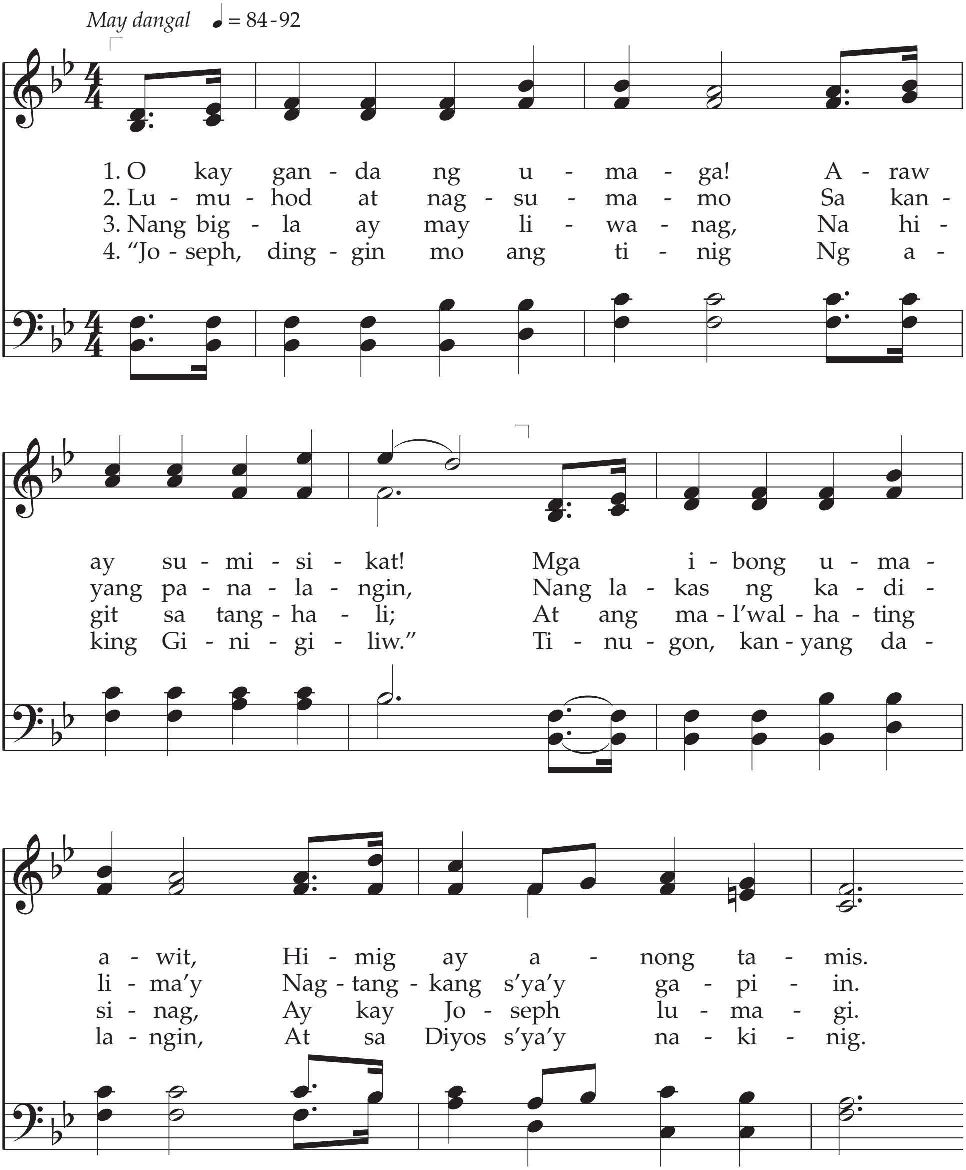

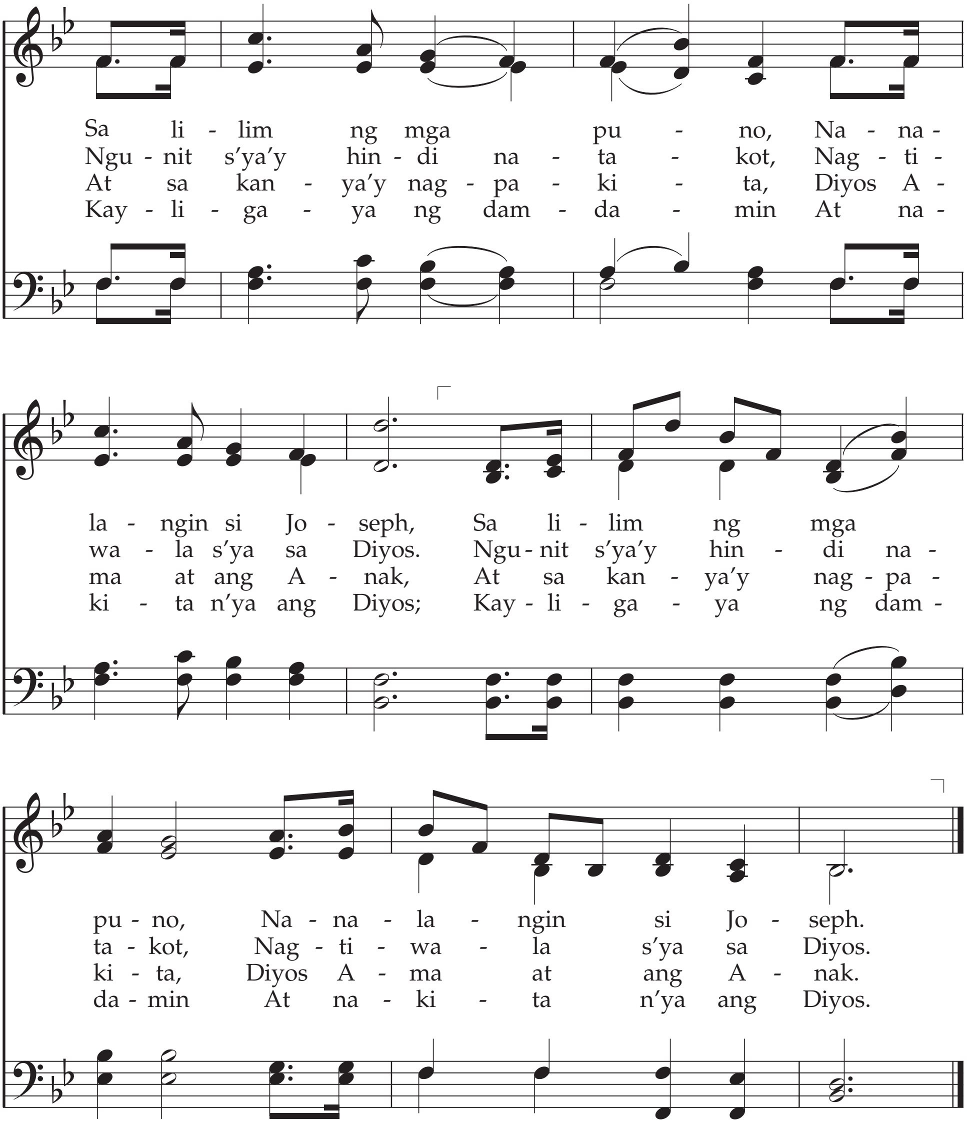

Titik: George Manwaring, 1854–1889
Himig: Sylvanus Billings Pond, 1792–1871;
ini. ni A.C. Smyth, 1840–1909

Joseph Smith—Kasaysayan 1:14–20; 25
Santiago 1:5