3 Tayo'y Magalak

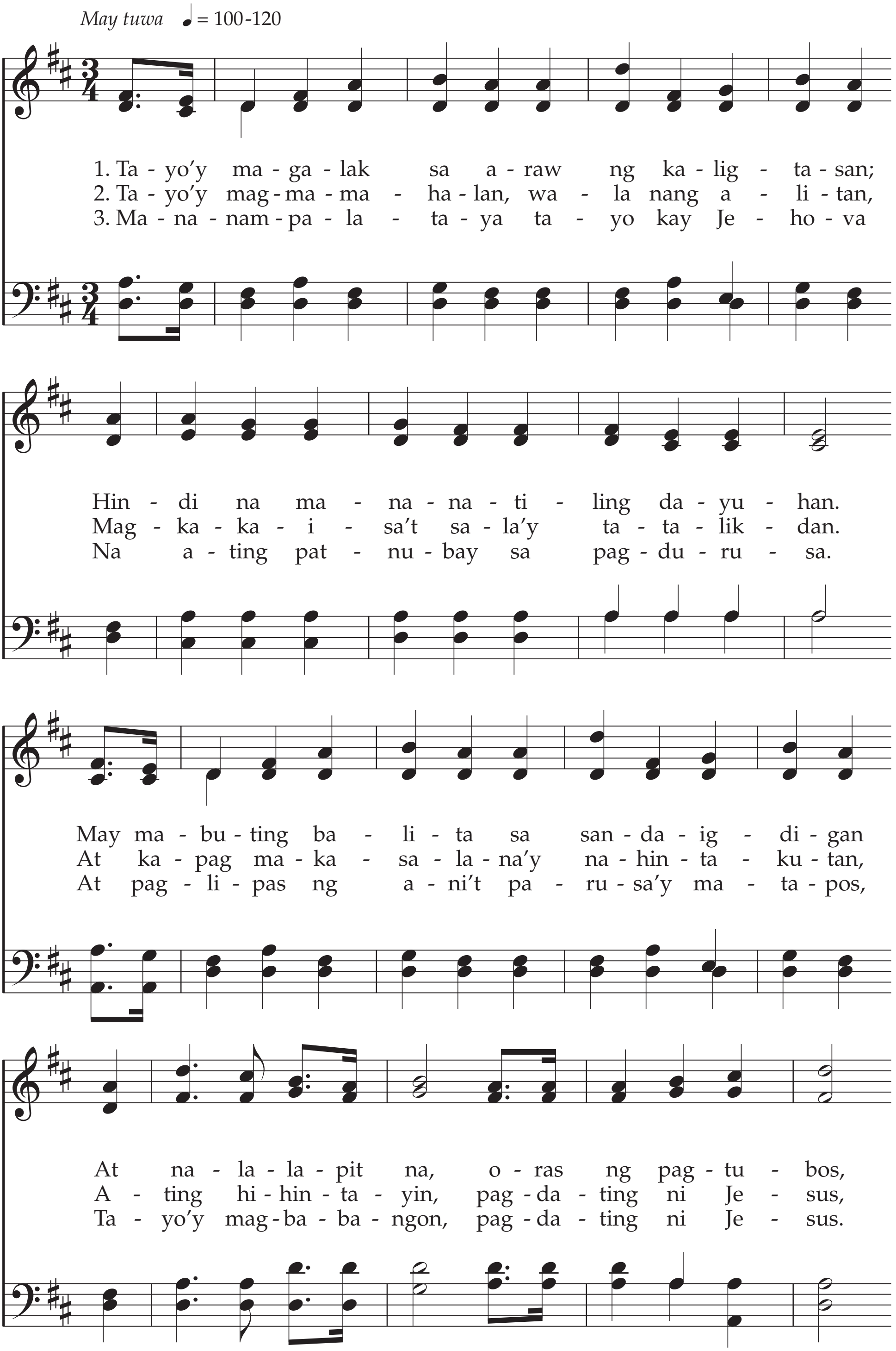

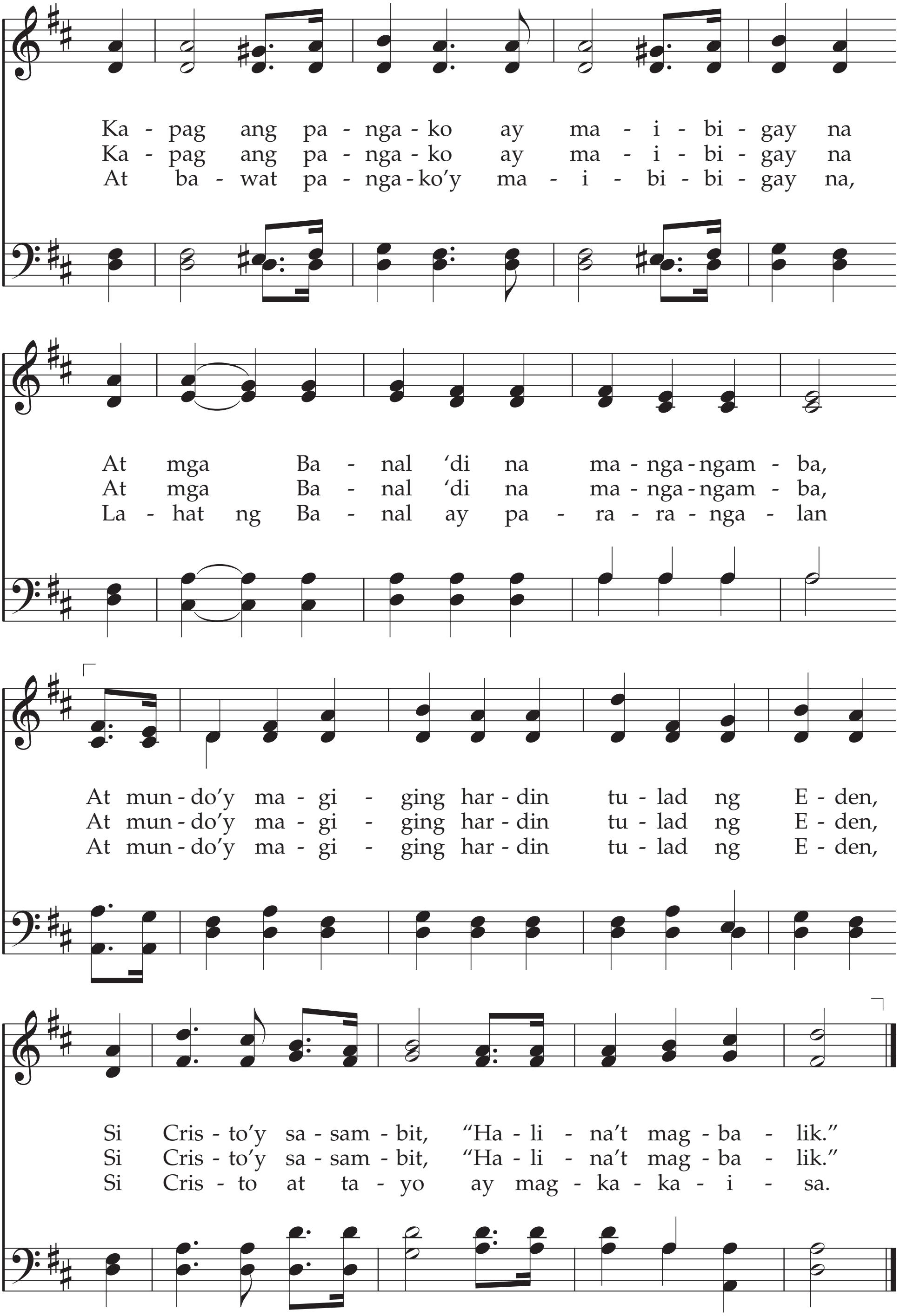

Titik: William W. Phelps, 1792–1872. Kabilang sa unang imnaryong BHA, 1835.
Himig: Henry Tucker, mga 1863.

Moises 7:61–67
Ikasampung Saligan ng Pananampalataya