Espiritu ng Diyos

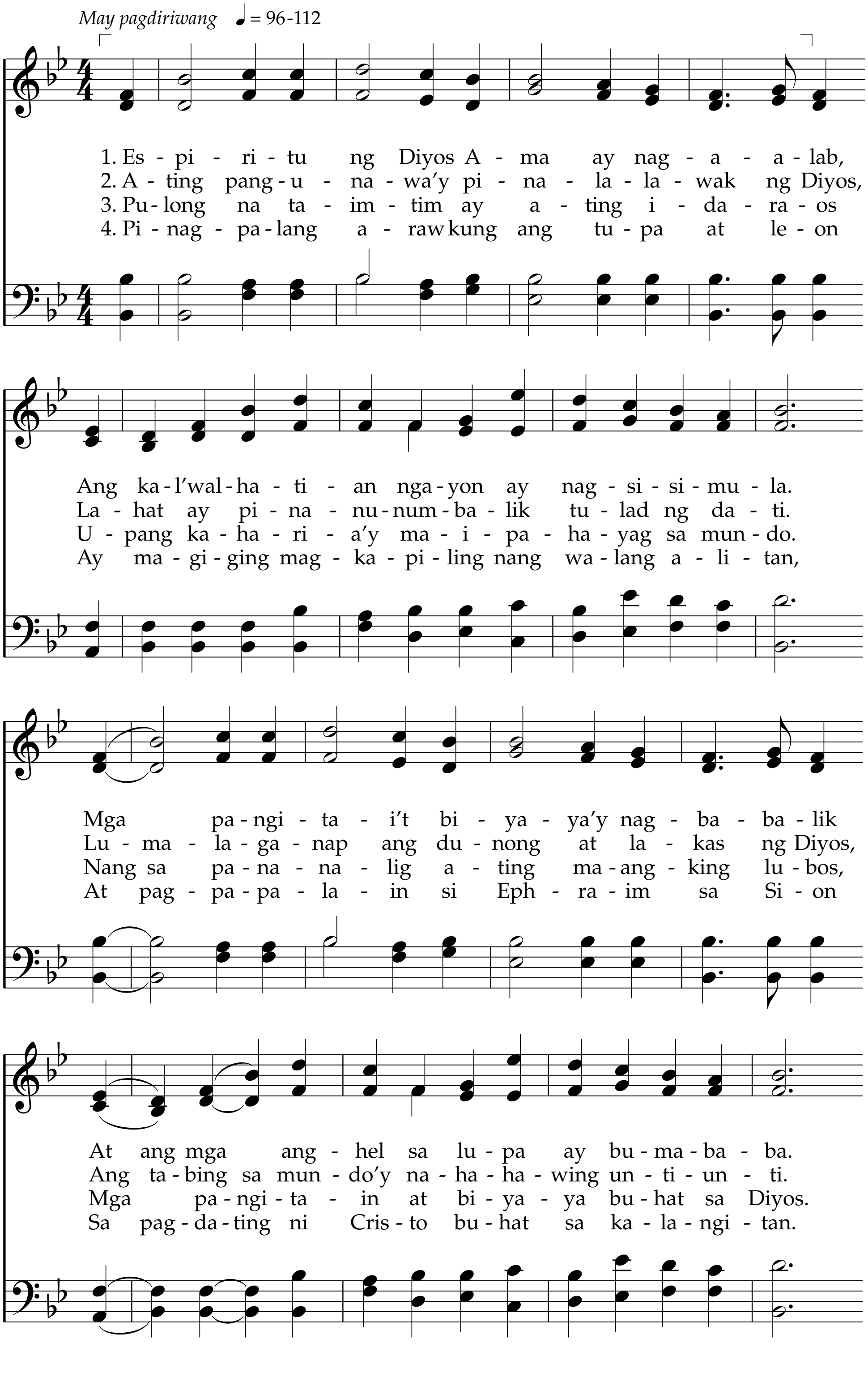

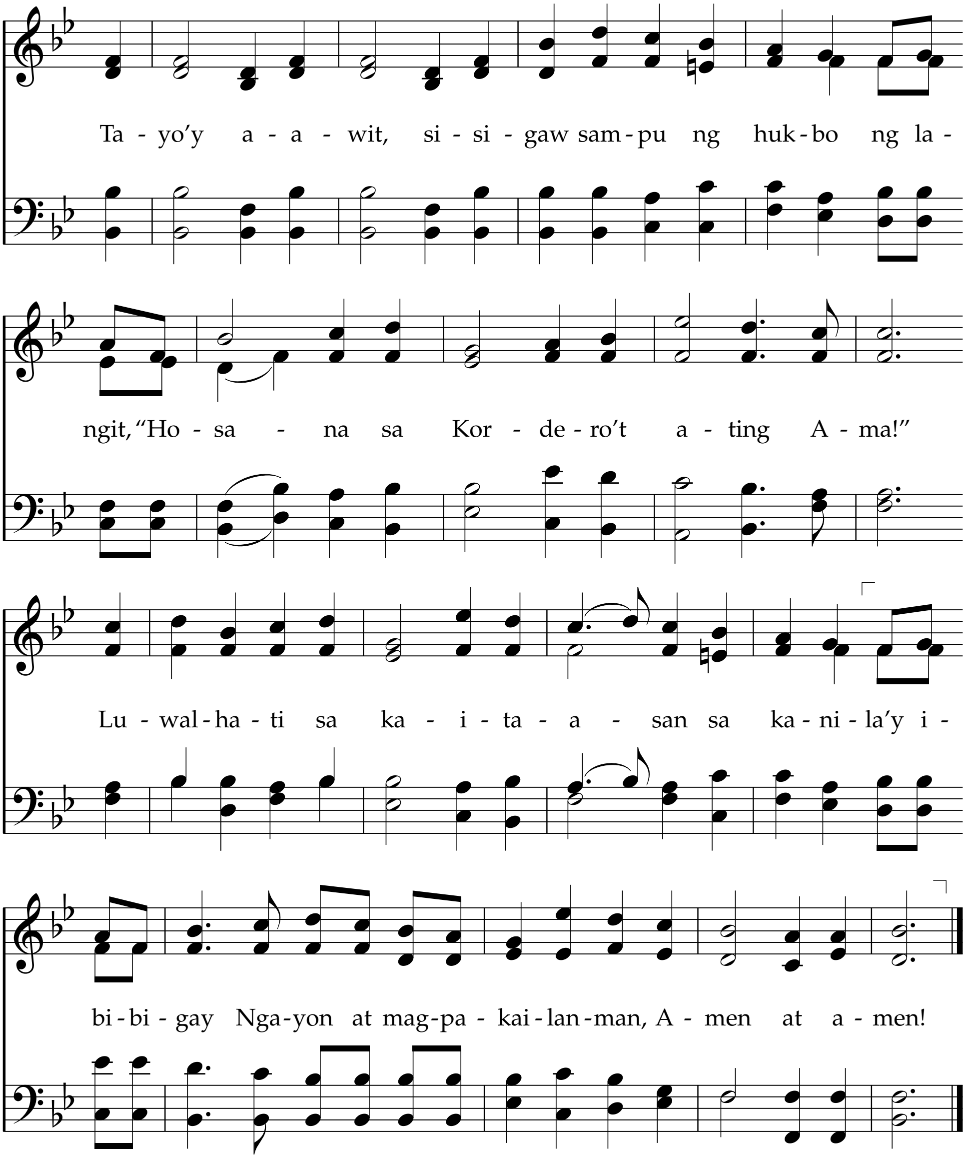

Titik: William W. Phelps, 1792–1872.
Inawit sa pagtatalaga ng Templo ng Kirtland noong 1836.
Himig: Di-kil., mga 1844

Doktrina at mga Tipan 109:79–80
Doktrina at mga Tipan 110