

## Tso Siab Ruaj Nrees Rau Kev Ntseeg

Sib zog hu nkauj ♩ = 96-104

1. Cov hluas hauv Xi - oos puas yuav nkees Rau kev thaiv qhov tseeb qhov yog?
2. Peb paub hwj chim ntawm kev tsaus ntuj Xav cuam tshuam Vaj - tswv tes num,
3. Peb yuav ua kom tau kev cawm seej; Thiab qhov tseeb peb yuav los npuab;
4. Peb yuav khwv tas zog kom tsim nyog Mus hauv tus Tswv lub nceeg vaj;

Thaum uas tus yeeb ncuab tuaj tawm tsam, Peb puas ntshai los khiav tag nrho? Los?  
 Cov me nyuam uas tau cog lus tseg Puas kam tso tus nqaj hlau mus? Los?  
 Peb yuav saib xyuas thiab thov Vaj - tswv, Rau siab ntso li cov neeg hluas. Yog!  
 Nrog cov neeg ntseeg tau kev txhiv dim Cov uas hlub thiab mloog lus tas. Yog!

Tso siab ruaj nrees rau kev ntseeg niam txiv txais tau, Tso siab ruaj

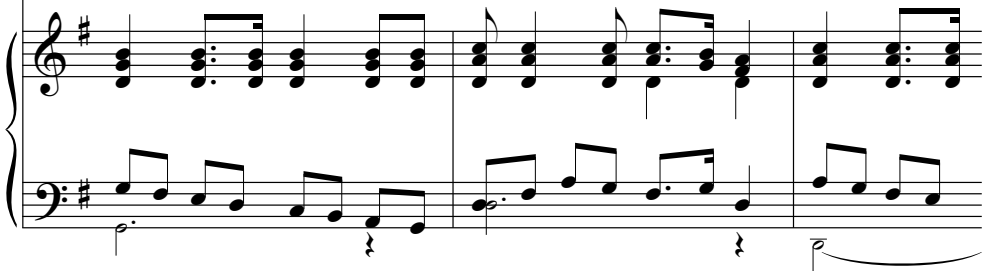

nrees rau qhov tseeb uas neeg tuag rau, Mloog Vaj - tswv lus,

Kawg siab kawg ntsws; Peb yeej yuav ntseeg thiab tso siab plhuav mus.
