Wongororo yeTestamente Yekare

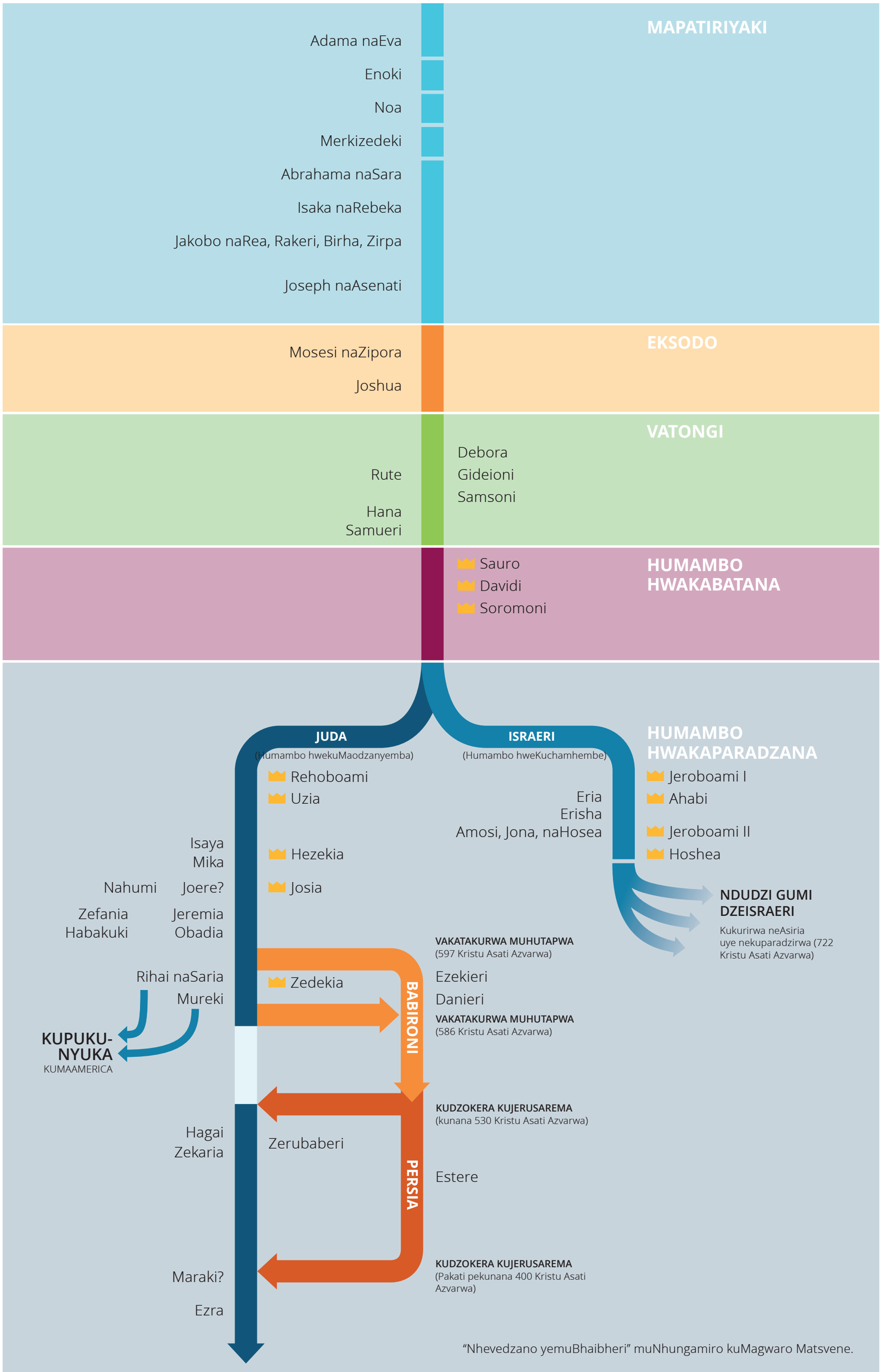

"Nhevedzano yemuBhaibheri" muNhungamiro kuMagwaro Matsvene.