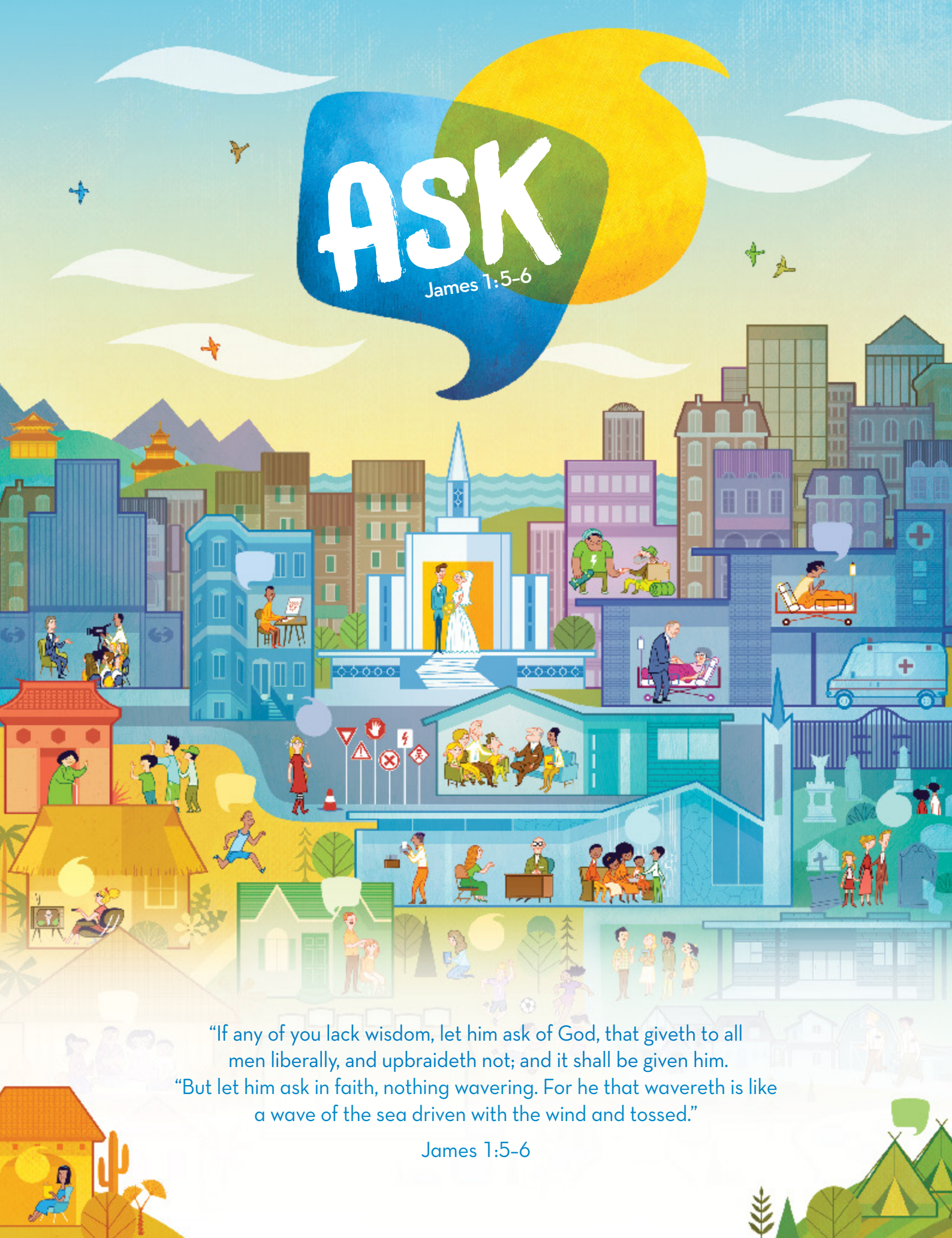

"If any of you lack wisdom, let him ask of God, that giveth to all men liberally, and upbraideth not; and it shall be given him.
"But let him ask in faith, nothing wavering. For he that wavereth is like a wave of the sea driven with the wind and tossed."

James 1:5-6