용감한 종

I Will Be Valiant (162)

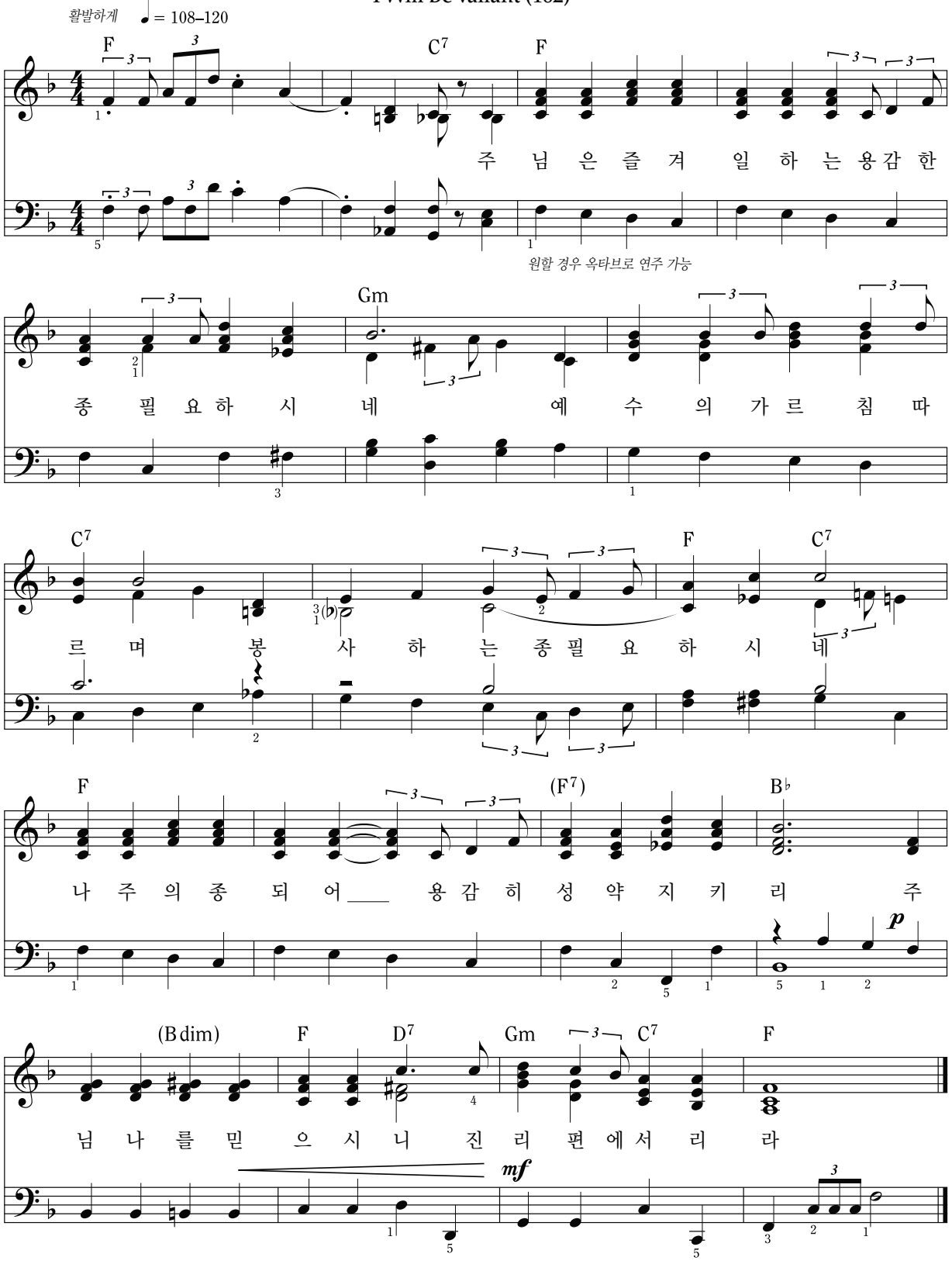

작사 및 작곡: Vanja Y. Watkins(1938년생). © 1981 IRI

앨마서 53:20~21