

P.S.

We hope you enjoyed this month's magazine. Please write to tell us what you liked!

## How to Write to the Friend

To send us a letter, drawing, poem, or photograph . . .

1. Fill out the form below and include it with your submission.
2. Include a school photo or high-quality snapshot.
3. We might edit your submission for length or clarity, and we can't return it to you.
4. You must be at least three years old to send us a submission.

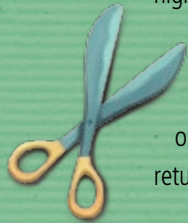

**Please send your submission to:** Friend Magazine  
 50 E. North Temple St., Rm. 2432  
 Salt Lake City, UT 84150-0024  
 Or email: friend@ldschurch.org

**The following information and permission must be included:**

First and last name

Age State/Province, Country

**I agree to the terms of the Friend Submission Agreement (lds.org/friend/parentalconsent) and grant permission for the Friend to publish my child's submission and photo in print or online.**

Signature of parent or legal guardian

Email of parent or legal guardian

## Through Your Eyes

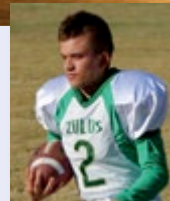
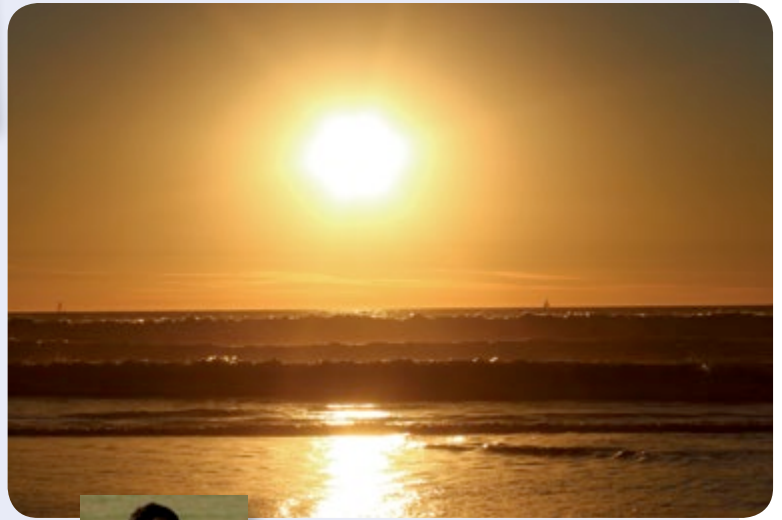

Seeing a sunset like this reminds me of the blessings Heavenly Father has given me to play sports and accomplish my good grades in school. "I can do all things through Christ which strengthen me" (Philippians 4:13).

**Sean C., age 12, Nevada, USA**

## The Last Laugh

If the wise man built his house upon a rock, and the foolish man built his house upon the sand, which man built his house upon a tree?

Tarzan!

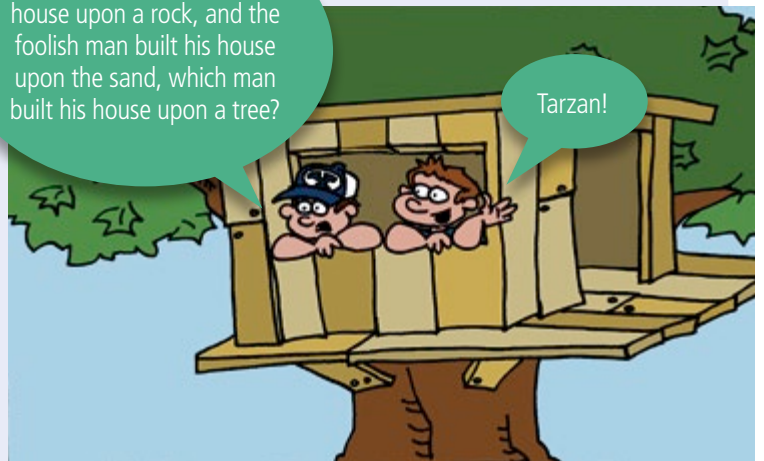

**VISIT**  
 friend.lds.org!

- Play games and watch videos.
- Read the *Friend* online.

### Funstuff Answers

Page 11: not be weary

### Hidden CTR Ring

Did you find the ring?  
 Look on page 5!

